



100% aicrileach roisín úsáid

Confriad®

ADHESIVE COMHPHÁIRTEACH GAN UAIM

I GCÁS DROMCHLAÍ LÁIDIR AGUS
CLOCHA INNEALTÓIREACTH



ConfiAd[®] do dhromchlaí láidir agus clocha innealtóireacht

50ml datha(SBS) (10 : 1)



50ml dispenser



75ml datha(SBS)(10 : 1)



75ml dispenser



250ml datha(sbs) (10 : 1)



250ml dispenser



490ml datha(sbs) (10 : 1)



490ml dispenser



63ml tube(caighdeán) (17 : 1)



63ml tube(úsáid suiteáil)



20kg, 4kg mórchuid (10 : 1)



200kg, 20kg mórchuid (10 : 1)



Accessories

Dispenser

D-50M (50ml)



D-75M (75ml)



D-250S(eacnamaíoch) (250ml)



D-250M(lámhleabhar) (250ml)



D-250M(aeir) (250ml)



D-490S(eacnamaíoch) (490ml)



D-490M(lámhleabhar) (490ml)



D-490M(aeir) (490ml)



Meascthoir

M-50M (50ml)



M-75M (75ml)



M-250M (250ml)



M-490M (490ml)



Hardener Tube

H-01 (70g) caighdeán



H-02 (70g) úsáid suiteáil



Dathanna caighdeán ConfiAd® (550 colors)

W-WHITE	X-WHITE	J-WHITE	P-WHITE	R-WHITE	Q-WHITE	U-WHITE	K-WHITE	D-WHITE	B-WHITE
G-WHITE	A-WHITE	M-WHITE	S-WHITE	N-WHITE	L-PEARL	M-PEARL	PEARL	A-PEARL	L-MAGIC
MAGIC	S-MAGIC	D-JADE	K-JADE	L-JADE	T-JADE	C-JADE	JADE	M-JADE	TRANSPARENT
A-TRANSP	S-TRANSP	D-TRANSP	U-TRANSP	P-TRANSP	Q-TRANSP	CLEAR	L-IVORY	T-IVORY	C-IVORY
H-IVORY	M-IVORY	N-IVORY	IVORY	K-IVORY	A-IVORY	S-IVORY	D-IVORY	U-IVORY	Q-IVORY
R-IVORY	B-IVORY	P-IVORY	X-IVORY	Y-IVORY	Z-IVORY	W-CREAM	V-IVORY	F-IVORY	I-IVORY
J-IVORY	E-IVORY	O-IVORY	G-IVORY	L-CREAM	T-CREAM	C-CREAM	H-CREAM	M-CREAM	N-CREAM
CREAM	K-CREAM	A-CREAM	S-CREAM	D-CREAM	U-CREAM	Q-CREAM	R-CREAM	B-CREAM	P-CREAM
X-CREAM	Y-CREAM	Z-CREAM	W-CREAM	V-CREAM	F-CREAM	I-CREAM	J-CREAM	E-CREAM	O-CREAM
G-CREAM	L-BEIGE	T-BEIGE	C-BEIGE	H-BEIGE	M-BEIGE	BEIGE	K-BEIGE	A-BEIGE	S-BEIGE
D-BEIGE	U-BEIGE	Q-BEIGE	R-BEIGE	B-BEIGE	P-BEIGE	X-BEIGE	Y-BEIGE	Z-BEIGE	W-BEIGE
V-BEIGE	F-BEIGE	I-BEIGE	J-BEIGE	E-BEIGE	O-BEIGE	G-BEIGE	H-SAND	M-SAND	N-SAND
SAND	K-SAND	A-SAND	S-SAND	L-GOLD	N-GOLD	GOLD	K-GOLD	LEMON	K-LEMON
L-YELLOW	T-YELLOW	C-YELLOW	H-YELLOW	M-YELLOW	N-YELLOW	YELLOW	K-YELLOW	A-YELLOW	S-YELLOW
D-YELLOW	U-YELLOW	Q-YELLOW	R-YELLOW	B-YELLOW	P-YELLOW	X-YELLOW	Y-YELLOW	Z-YELLOW	W-YELLOW
V-YELLOW	F-YELLOW	I-YELLOW	J-YELLOW	E-YELLOW	O-YELLOW	G-YELLOW	L-GREY	T-GREY	C-GREY
H-GREY	M-GREY	N-GREY	GREY	K-GREY	A-GREY	S-GREY	D-GREY	U-GREY	Q-GREY
R-GREY	B-GREY	P-GREY	X-GREY	Y-GREY	Z-GREY	W-GREY	V-GREY	F-GREY	I-GREY
J-GREY	E-GREY	O-GREY	G-GREY	L-ASH	T-ASH	C-ASH	H-ASH	M-ASH	ASH



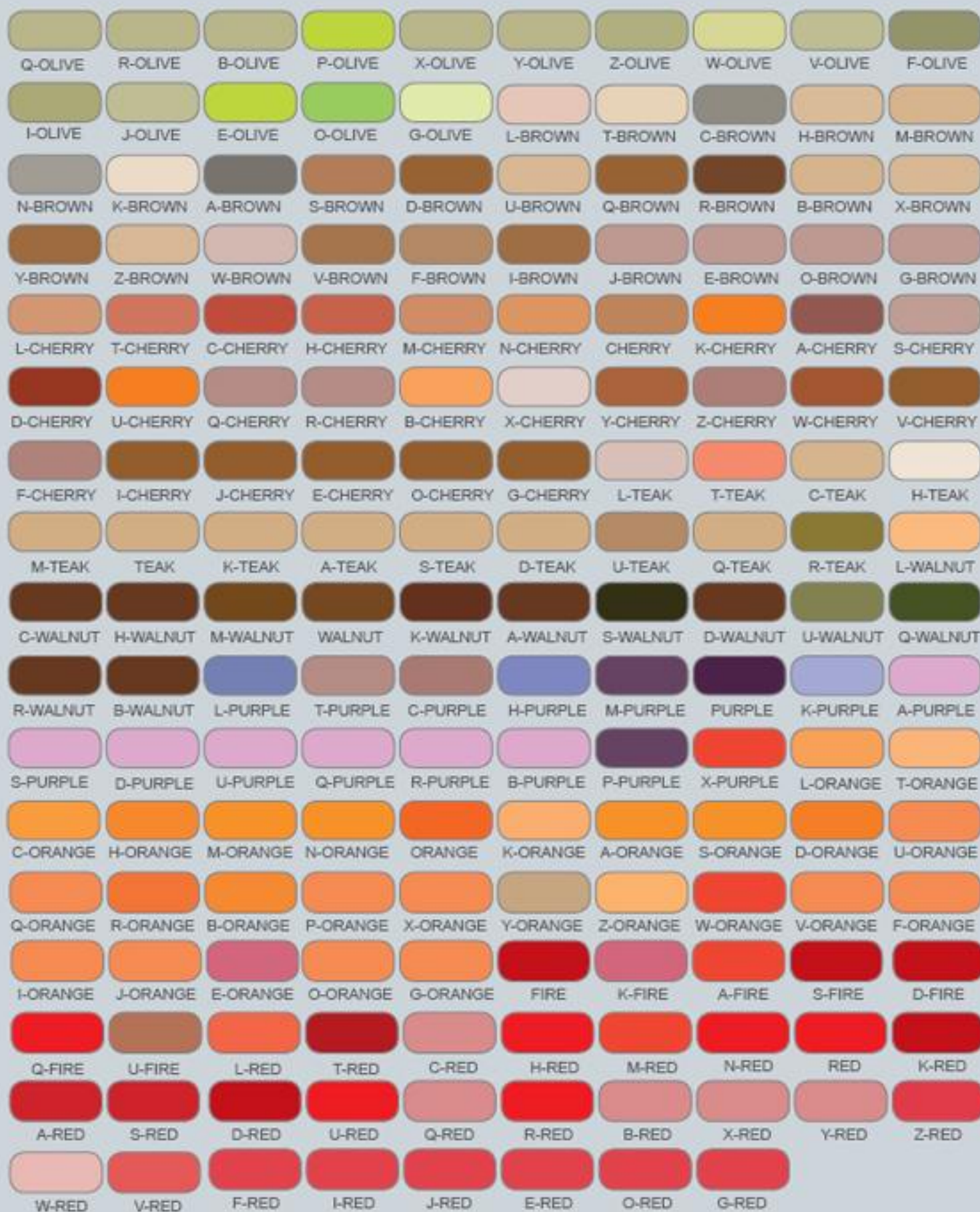

※ D'fhéadfadh Dathanna difriúil ó na cinn a thaispeántar

※ Is féidir linn a sheachadadh dathanna ar bith ar fáil ar iarratas do chustaiméirí i dtéarmaí gearra.

- An nascáil feidhmíocht den scoth
- Superior workability & táirgiúlacht.
- Aon dathanna saincheaptha ar fáil.
- Routable i 20 nóiméad
- Infheidhme maidir le acirileach agus unsaturated ciár dromchla soladach agus clocha innealtóireacht.
- Tapa(R) / mheánmhéide (M) / mall (S) leigheas ag teocht an tseomra.
- Dathanna éagsúla ar fáil (550 lómlán colors)
- Private labeling ar fáil.
- 100% acirileach roisín a úsáidtear.

Saintréithe

Mír	Cineál	Tube(74G)			Datha (50ml/75ml/250ml/490ml)		
		cód táirge : TS 100			Shlaodacht caighdeán		Shlaodacht ard
		Tapa	Mheánmhéide	Mall	cód táirge : CS 100		cód táirge : CH 100
Obair am / 72°F(22°C) / Min		8 ~ 13	14 ~ 19	25 ~ 30	8 ~ 13	14 ~ 19	25 ~ 30
Am fixture / 72°F(22°C) / Min		16 ~ 21	28 ~ 33	50 ~ 55	16 ~ 21	28 ~ 33	50 ~ 55
Teocht oibríocháin		Max 248°F (120°C)			Max 230°F (110°C)		
Bearna a líonadh isteach		0.12inch (3mm)			0.12inch (3mm)		
Sandability		Den scoth			Den scoth		
UV cobhsaíocht		Den scoth			Den scoth		
teas cobhsaíocht		Den scoth			Den scoth		
An meáchanlár i leith measctha		1.16			1.20		
Pointe flash		50°F(10°C)			50°F(10°C)		
Fad saoil / 72°F(22°C)		A(3 years) B(2 years)			2 years		2.5 years
Nearf flexural (ASTM D790)		3,000 Psi (204kgf)			3,200 Psi (218kgf)		3,400 Psi (230kgf)
Nearf Fiar compressive (ASTM D905)		3,000 Psi (204kgf)			3,000 Psi (204kgf)		3,200 Psi (218kgf)
Cóimheas idir an meascán de réir toirte		A : B = 60 : 3.4			A : B = 10 : 1		
Cóimheas idir an meascán de réir meáchain		A : B = 70 : 4.0			A : B = 10 : 0.9		
Shlaodacht, CPS / 73°F(23°C)		A(18,000~22,000) B(30~100)			A(18,000~22,000) B(4,000~12,000)		A(40,000~60,000) B(6,000~14,000)

Dathanna iomlán ConfiAd® infheidhme

Solid Surfaces

AKILLIKA : 55
CORIAN : 57
GETAART : 20
GRAND STONE : 12
HI-MACS : 43
KORIS : 39
LECHNER : 15
MONERTE : 40
OWELL STONE : 17
REHAU : 21
SUNMOON : 17

AVONITE : 39
DELLMOND : 10
GETACORE : 27
GRAPOL : 25
HUAXUN : 18
KURARAY : 22
MAGICSTONE : 35
MONTELLI : 30
PLEXICOR : 23
SHOCK / SHEER : 35
TOPSTONE

BITTO : 18
DOVAE : 21
GIBRALTAR : 12
HARMONY : 28
KANGER : 31
LAMINART : 11
MEGANITE : 16
OPAL : 22
POLYSTONE : 37
SOLID TOP : 30
TRISTONE : 17

BRILLIANT : 19
FORMICA / SURELL : 42
GLDSTONE(BIEN) : 14
HANEX : 57
KERROCK : 46
LEADA : 26
MERMAID : 37
ORDAN : 16
PYTRON : 16
STARON : 68

Quartz Surfaces

AVANZA
BRILLIANT
CIMSTONE
GULF STONE
OKITE
QUARELLA
STARON QUARTZ
TOTEM

BITTO
CAESARSTONE
COMPAC
HANSTONE
ORDAN
RONGGUAN
SUNMOON
ZODIAQ

BEST FLOOR
CAMBRIA
DIRESKO
LEGACY
PKS STONE
SELID STONE
TECHNISTONE
SANTA MARGHERITA

BRETON STONE
CHARMANT
FUYUNSTONE
LG VIATERA
PLAZA STONE
SILESTONE
TOP STONE

Tuairiscí

- Tá ConfiAd® Tube cineál 74g (63ml) agus meascán de láimh nó vibrator maith.
- Tá ConfiAd® Cartús cineál 50ml, 75ml, 250ml, 490ml applicated le dispenser.
- Dathanna ConfiAd® roghnaithe chun a chomhordú leis na brandaí móra náisiúnta soladacha dromchlaí agus brandaí a ailmhairítear ón dromchla soladach (araon aicrileach agus poileistir) lena n-áirítear na clocha innealtóireacht.
- Cuireann ConfiAd® adhésion den scoth do gach cineál de dhromchlaí soladach, curing tapa, agus seams dofheicthe.



ConfAd® **JIN GWANG INDUSTRY CO., LTD.**

HEADQUARTER & MHONARCHA

232-8 Maesan-ri, Opo-eup, Gwangju-si, Gyeonggi-do,
 the Republic of Korea (Post Code : 464-893)
 TEL : +82-31-767-8441 FAX : +82-31-767-8442
 E-mail : confiad@confiad.com Web site : www.confiad.com

LÍONRA DÁILEACHÁIN

North America : POLYTEK, LLC

990, Evening Canyon Road, Brea, CA 92821, USA
 TEL : +714-671-1437 FAX : +714-671-6923
 E-mail : justinlee@polytekllc.com

Netherlands : BenB Adhesives

Staalstraat 20, 1951 JP Velsen-Noord Netherlands
 TEL : +32(0)251211771 FAX : +31(0)251501149
 E-mail : benb-lijmen@live.nl
 Web site : www.benb-adhesives.com

Russia : Acrilica Holding

29, Svobody street, 125362, Moscow, Russia
 TEL : +7-495-746-97-23 FAX : +7-495-661-8475
 E-Mail : imfort@akrilika.com
 Web-site : www.akrilika.com

Turkey : Siva Yapi Malzemeleri Dis Tic. Ltd. Sti

Cemal Gursel Cad. No.248 K.1 35600 Karsiyaka,
 IZMIR - TURKEY
 TEL : +90-232-364-48-21 FAX : +90-232-381-39-51
 E-mail : info@siva.com.tr
 Web-site : siva.com.tr

Greece : ORASOL

49D. Karakoulouxi str. 18450 NIKAIA (PIREAS), GREECE
 TEL : +30-694-310-7741 FAX : +30-210-491-9214
 E-mail : info@orasol.gr Web site : www.orasol.gr

Ukraine : TERMOPAL LTD

307 Nikolaevakaya dor., 65103, Odessa, Ukraine
 Tel : +38 048 237 3733 Fax : +38 048 728 7820
 E-mail : info@termopal.com.ua
 web-site : termopal.com.ua

UAE/BAHRAIN/QATAR/KUWAIT/OMAN : ISOFOAM ENGINEERING PRODUCTS

P.O Box : 35220, Dubai, U.A.E
 TEL : +9714 2861082 Fax : +9714 2860821
 E-mail : isofoam@emirates.net.ae
 website : http://www.isofoamkw.com

Australia : CONAC Trading

Mr. Jarrod Byrne/Des Byrne 26 Sheppard Way Marmion
 WESTERN AUSTRALIA 6020
 TEL : +61-408-092-079/+61-439-523-767
 FAX : +61-8-9447-2035
 E-mail : conactrading@gmail.com

► **Chun tuilleadh sonraí, tabhair cuairt ar ár láithreán gréasáin
 (www.confiad.com) agus i dteagmháil le dáileoirí thuas**